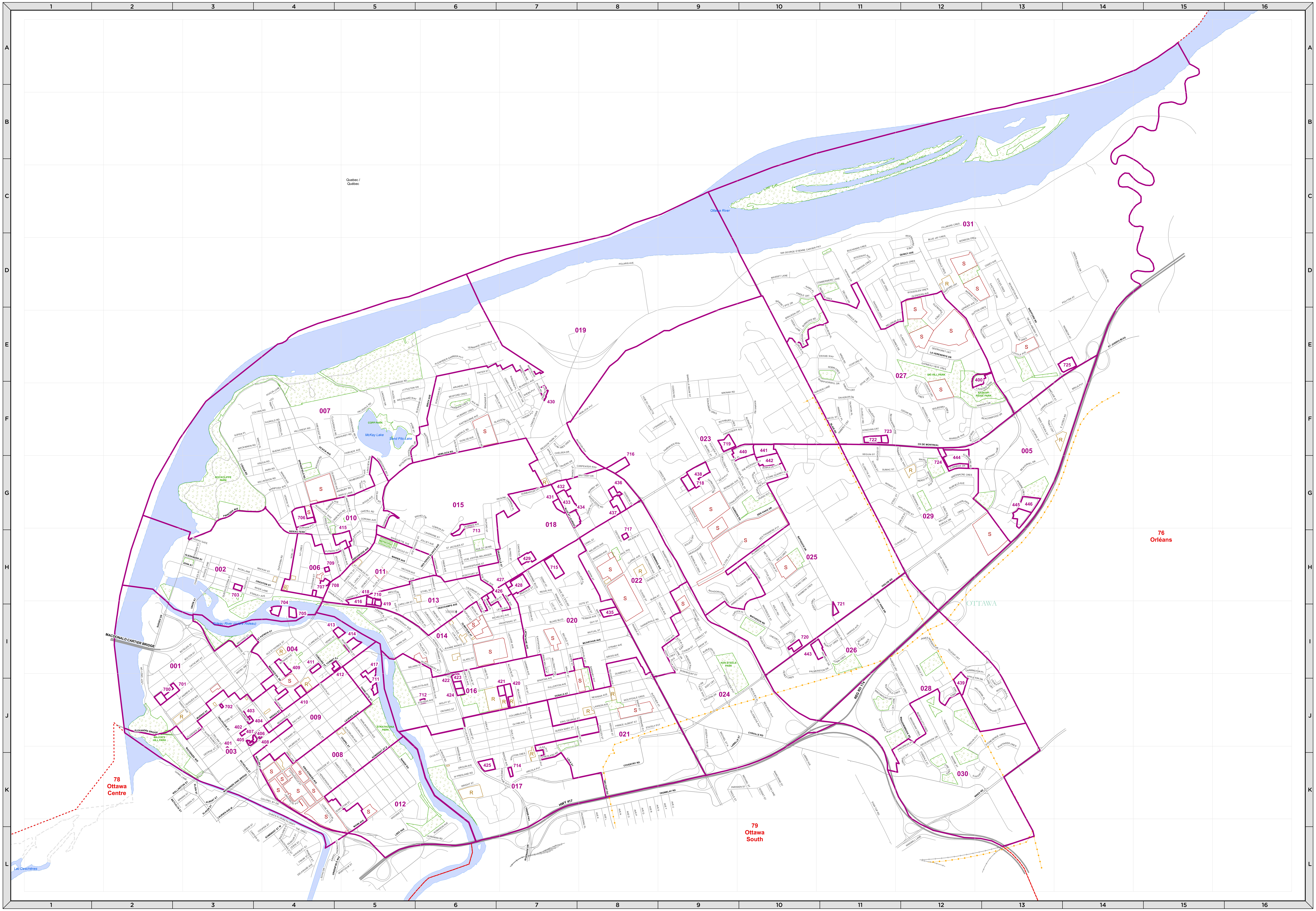

Transmission Line	School
Railway	Religious Building
Divided Highway	Park
Provincial Highway	Water Body
Major Road	
Local Road	
001 Polling Division	

N W E S

0 0.25 0.5 Km

Elections Ontario

© Queen's Printer for Ontario, Apr 28, 2022. Prepared by the PREO Division of Elections Ontario for the purpose of presenting election information only. This is not a plan of survey. Not to be reproduced without express written consent of the Chief Electoral Officer of Ontario. Contains information licensed under the Open Government Licence – Canada.

080 Ottawa—Vanier

Poll Division Grid Reference
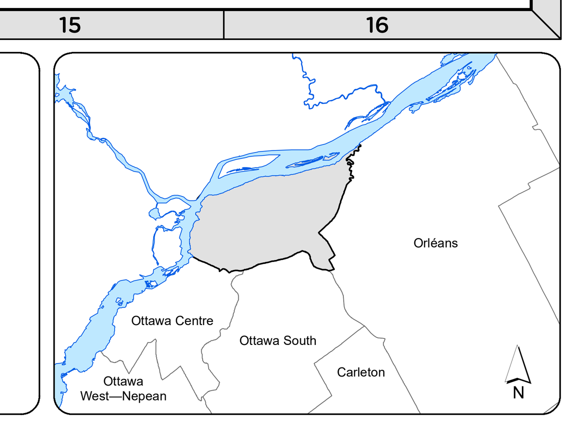
001: J-3	006: H-4	011: H-5	016: J-6	021: J-8	026: I-11	031: C-12	403: J-3	408: J-3	413: I-4	418: H-5	423: J-6	428: H-7	433: G-7	438: G-9	443: I-11	448: G-13	704: I-4	709: H-4	714: K-7	719: F-9	724: F-12
002: H-3	007: F-4	012: K-5	017: K-7	022: H-8	027: E-12	032: F-13	404: J-3	409: I-4	414: I-5	419: I-5	424: J-6	429: H-7	434: G-7	439: G-8	444: G-12	700: J-2	705: I-4	710: I-5	715: H-7	720: I-10	725: E-14
003: K-3	008: J-5	013: H-6	018: G-7	023: F-9	028: J-12	400: I-2	405: J-3	410: J-4	415: H-5	420: J-7	425: K-6	430: F-7	435: I-8	440: F-10	445: J-12	701: J-2	706: G-4	711: J-5	716: G-8	721: I-11	
004: I-4	009: J-4	014: I-6	019: E-8	024: J-9	029: G-12	401: K-3	406: J-3	411: I-4	416: I-5	421: J-7	426: H-6	431: G-7	436: G-8	441: F-10	446: E-13	702: J-3	707: H-4	712: J-6	717: H-8	722: F-11	
005: K-4	010: G-5	015: G-6	020: I-7	025: H-10	030: K-12	402: J-3	407: J-3	412: I-4	417: J-5	422: J-6	427: H-7	432: G-7	437: G-8	442: G-10	447: G-13	703: H-3	708: H-4	713: H-6	718: G-9	723: F-11